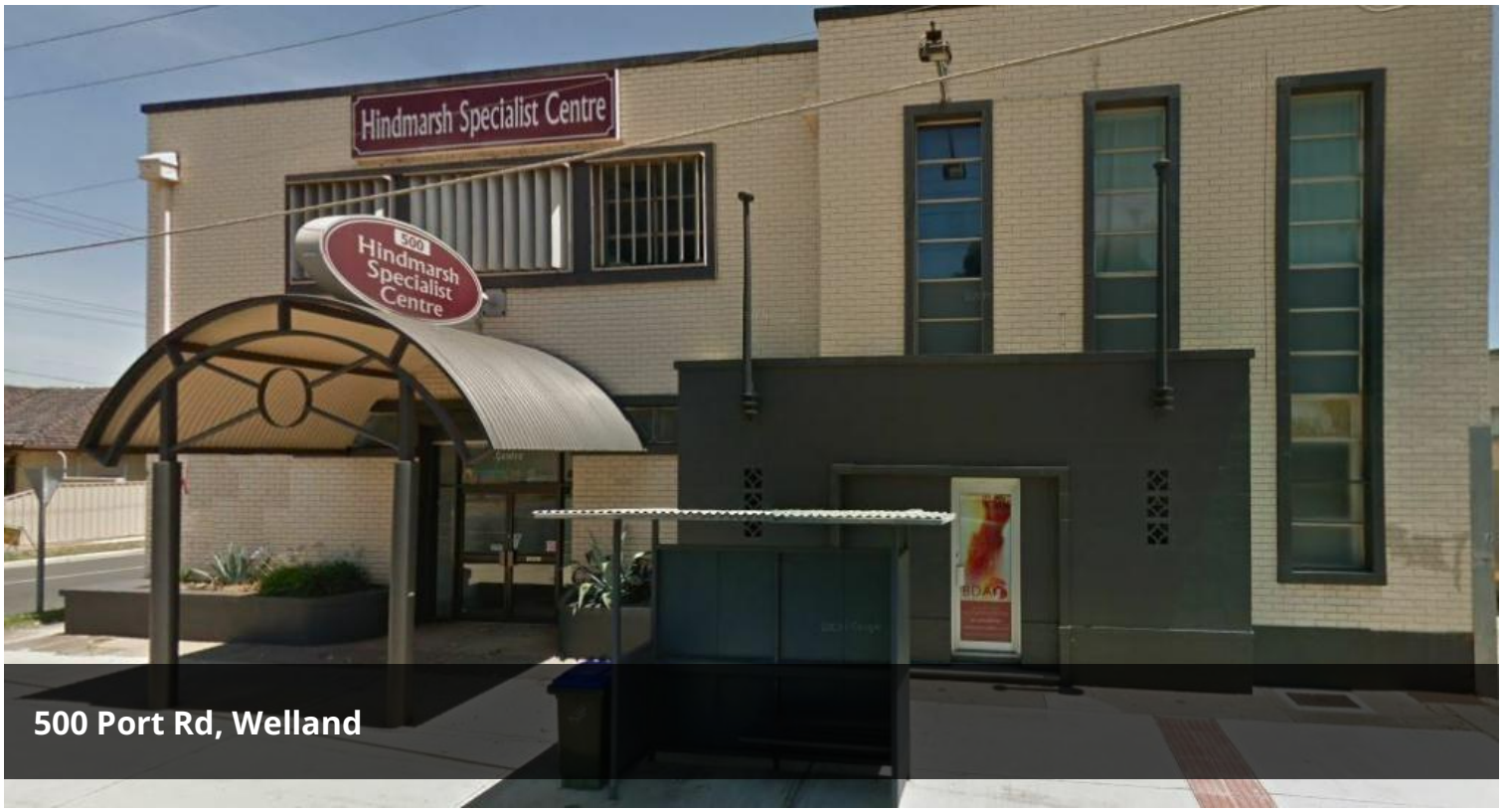

500 Port Rd, Welland







Versatile 455 sqm* Office / Medical / Consulting Tenancy FOR LEASE

Mastracorp Real Estate is pleased to present a versatile tenancy prominently positioned along 500 Port Road, Welland. Ideally suited for a range of uses including office, medical, and consulting operations, this property offers exceptional functionality, exposure, and convenience.

Property Features

- Office / Medical / Consulting Facility
- Ground Floor Tenancy Available – 455 sqm* (approx.)
- Layout includes reception/foyer, six consulting rooms, treatment room, office, boardroom, and storage area
- Excellent main road exposure with prominent signage opportunities
- Bathroom amenities included
- Ample Car Parking
- Flexible lease terms and conditions available
- Inspection is a must

If you would like to inspect the property or wish to further discuss, please contact our Commercial Leasing Team:

Lead Agent | Pasquale Mastrangelo 0409 465 863

Price	CONTACT AGENT
Property Type	Commercial
Property ID	2609

Agent Details

Pasquale Mastrangelo - 0409 465 863
Dion Mastrangelo - 0431 576 848
Jordan House - 0405 488 052

Office Details

Adelaide
Unit 4/ 60 West Terrace, Adelaide
SA 5000 Australia
08 8212 0140

MASTRACORP REAL ESTATE

Co-Agent | Dion Mastrangelo 0431 576 848

Co-Agent | Jordan House 0405 488 052

The above information provided has been furnished to us by the vendor/s. We have not verified whether or not that information is accurate and do not have any belief in one way or the other in its accuracy. We do not accept any responsibility to any person for its accuracy and do no more than pass it on. All interested parties should make and rely upon their own inquiries in order to determine whether or not this information is in fact accurate.